

# **INITIAL RECEIPT**

**United States Department of the Interior**  
**Bureau of Land Management**  
 DIV OF LANDS, MINRLS & ENERGY  
 ONE N CENTRAL AVE  
 PHOENIX, AZ 85004 -4427  
 Phone: 602-417-9200

Receipt	
No:	4729498

<b>Transaction #:</b> 4855195
<b>Date of Transaction:</b> 04/29/2020
<b>CUSTOMER:</b>
ARIZONA SILVER EXPLORATION US PO BOX 2428 CORTARO,AZ 85652-2428 US

LINE #	QTY	DESCRIPTION	REMARKS	UNIT PRICE	TOTAL
1	2.00	LOCATABLE MINERALS / MINING CLAIMS- NEW,UNADJUD, ONE OR MORE AUTH NOS / NEW MINING CLAIM PROCESSING FEE CASES: AMC459871/\$20.00, AMC459872/\$20.00		- n/a -	40.00
2	2.00	LOCATABLE MINERALS / MINING CLAIMS- NEW,UNADJUD, ONE OR MORE AUTH NOS / NEW MINING CLAIMS LOCATION FEE CASES: AMC459871/\$40.00, AMC459872/\$40.00		- n/a -	80.00
3	2.00	LOCATABLE MINERALS / MINING CLAIMS- NEW,UNADJUD, ONE OR MORE AUTH NOS / NEW MINING CLAIMS MAINTENANCE FEE CASES: AMC459871/\$165.00, AMC459872/ \$165.00		- n/a -	330.00
<b>TOTAL:</b>					<b>\$450.00</b>

PAYMENT INFORMATION			
1	AMOUNT:	450.00	POSTMARKED: N/A
	TYPE:	CHECK	RECEIVED: 04/29/2020
	CHECK NO:	1178	
	NAME:	HAN, GREG PO BOX 2428 CORTARO AZ 85652-2428 US	

REMARKS

**SCANNED** 5/19/2020

**ENTERED**  
 MAY 19 2020  
 BY: R Am

This receipt was generated by the automated BLM Collections and Billing System and is a paper representation of a portion of the official electronic record contained therein.

OSOS R 1 YAM

# **TRANSFERS**

# **CORRESPONDENCE**

**MAINTENANCE FEES**  
**WAIVERS**  
**POL/NOI**

# **MISCELLANEOUS**

**LOCATION NOTICES  
AMENDMENTS  
STATUS SHEET  
GEO REPORT/MTP**



# MINING CLAIM STATUS REPORT - Assessment Year 2020

Data Entered: 5/5/2020

MTP Checked By: 5/5/2020

GEO Checked By: 5/5/2020

LEAD SERIAL NUMBER: AMC 459871 thru AMC 459872

**NUMBER OF CLAIMS & TYPE:**

2 LODE  
 \_\_\_\_\_ PLACER  
 \_\_\_\_\_ ASSOCIATION PLACER  
 \_\_\_\_\_ MILL SITE  
 \_\_\_\_\_ TUNNEL SITE

**CHARGES:**

Processing Fee @ \$20 = \$ 40  
 Location Fee @ \$40 = \$ 80  
 Maintenance Fee @ \$165 = \$ 330  
 Add'l Maint Fee for Assoc Placer = \$ \_\_\_\_\_  
**SUBTOTAL** \$ \_\_\_\_\_  
 Other Fees \$ \_\_\_\_\_  
 Other Fees \$ \_\_\_\_\_  
**TOTAL** \$ 450

TOTAL ACREAGE: \_\_\_\_\_ Per Claim  
 (Placer Only)

NUMBER OF LOCATORS: \_\_\_\_\_

DOCUMENTS RECEIVED VIA: Over-the-Counter [ ] Mail [  ] **TIMELY FILED:** Yes [  ] No [ ]

LEGAL DESCRIPTION: T 21W R 20W SEC 20  
 T \_\_\_\_\_ R \_\_\_\_\_ SEC \_\_\_\_\_  
 T \_\_\_\_\_ R \_\_\_\_\_ SEC \_\_\_\_\_  
 T \_\_\_\_\_ R \_\_\_\_\_ SEC \_\_\_\_\_  
 T \_\_\_\_\_ R \_\_\_\_\_ SEC \_\_\_\_\_

BLM [ ] FOREST SERVICE [ ] SUBJ TO PL 359: Yes [ ] No [ ]  
 WILDERNESS AREA [ ] \_\_\_\_\_

SPLIT ESTATE: N/A [ ] SX [ ] PX [ ] OTHER [ ]  
 SRHA [ ] Was proper Notice filed if located on SHRA Land? Yes [ ] No [ ]

**RECONVEYED MINERALS ON BLM LAND REQUIRE OPENING ORDER FROM 1944 TO 1993:**

Open to Entry On \_\_\_\_\_ N/A [ ]

COMMENTS/STATUS: VOID [ ] PARTIALLY VOID [ ] PVT MINERALS [ ] WITHDRAWN LANDS [ ]  
 OTHER [ ] \_\_\_\_\_

[ ] Claimant acknowledges that portions of the following claim(s) site(s) may be void or voidable.

Printed Name of Claimant \_\_\_\_\_ Signature of Claimant \_\_\_\_\_

\*\*\*\*\*FINAL ADJUDICATION\*\*\*\*\*

DATE \_\_\_\_\_ INITIALS \_\_\_\_\_

AMC 459871

FEE# 2020011009

OFFICIAL RECORDS OF MOHAVE COUNTY KRISTI BLAIR, COUNTY RECORDER



02/21/2020 09:32 AM Fee: \$30.00

PAGE: 1 of 1

LOCATION NOTICE FOR LODE MINING CLAIM

Amendment BLM Serial #

NOTICE IS HEREBY GIVEN that the Pit #6

lode mining claim has been located

by Arizona Silver Exploration US whose current mailing

address is PO Box 2428, Cortaro AZ

85652

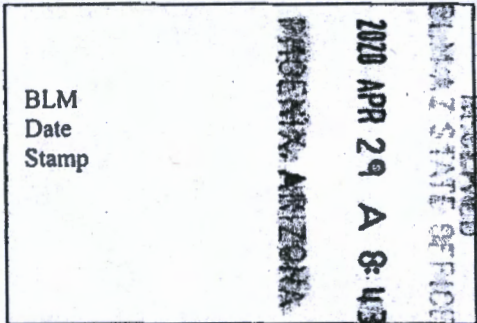

The general course of this claim is N30E, S30W and it is situated in MOHAVE County, Arizona. This claim is 1500 feet in length and 600 feet in width.

20 Total Claim Acreage. This claim runs from the location monument on which this location notice is posted on the centerline of the claim approximately 1460 feet in a N30E direction to the North end line and 50 feet in a S30W direction to the South end line. This claim is marked by six monuments, one at each corner and one at the center of each end line of the claim.

The location monument on which this notice is posted is situated within Section 20, Township 21N, Range 20W, Gila Salt River Base and Meridian, Arizona and this claim encompasses portions of the following quarter section(s), section(s), Township(s) and Range(s) NE 1/4 SEC 20, NW 1/4 SEC 21, T21N R20W

Gila Salt River Base and Meridian, Arizona.

The locality of this claim with reference to some natural object or permanent monument and additional information (if any) concerning its locality are as follows: South of AND ADJACENT TO Highway 68 Between Milepost 8 and 9

The above information is shown on the attached map.

DATED AND POSTED on the ground this 21 day of February, 2020.

LOCATOR(s) AGENT

Print Name(s) Marc Stengel

Signature(s) Marc Stengel

Form MCF100 Revised Oct 2018

AMC 459871



FEE# 2020011010

OFFICIAL RECORDS OF MOHAVE COUNTY KRISTI BLAIR, COUNTY RECORDER



02/21/2020 09:32 AM Fee: \$30.00

PAGE: 1 of 1

LOCATION NOTICE FOR LODE MINING CLAIM

Amendment BLM Serial # \_\_\_\_\_

NOTICE IS HEREBY GIVEN that the Pit #7 lode mining claim has been located by Arizona Silver Exploration US whose current mailing address is PO Box 2428  
Cortaro, AZ 85658

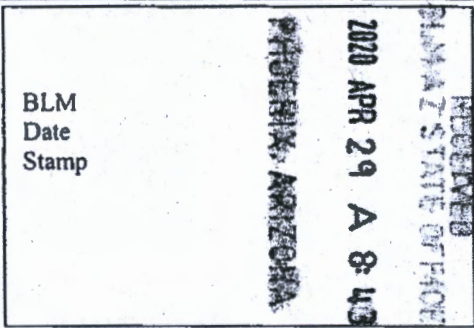

The general course of this claim is N30E-53W and it is situated in MOHAVE County, Arizona. This claim is 1500 feet in length and 600 feet in width.

20 Total Claim Acreage. This claim runs from the location monument on which this location notice is posted on the centerline of the claim approximately 1450 feet in a 530W direction to the South end line and 50 feet in a N30E direction to the North end line. This claim is marked by six monuments, one at each corner and one at the center of each end line of the claim.

The location monument on which this notice is posted is situated within Section 20, Township 21N, Range 20W, Gila Salt River Base and Meridian, Arizona and this claim encompasses portions of the following quarter section(s), section(s), Township(s) and Range(s) NE 1/4 SEC 20 T 21N  
R 20W

Gila Salt River Base and Meridian, Arizona.

The locality of this claim with reference to some natural object or permanent monument and additional information (if any) concerning its locality are as follows: About 1000 FT South of Highway 68  
BETWEEN Mileposts 8 & 9

\_\_\_\_\_ The above information is shown on the attached map.

DATED AND POSTED on the ground this 21 day of February, 2020.

LOCATOR(s)  AGENT

Print Name(s) MARC Stengel

Signature(s) Marc Stengel

Form MCF100 Revised Oct 2018

AMC459872

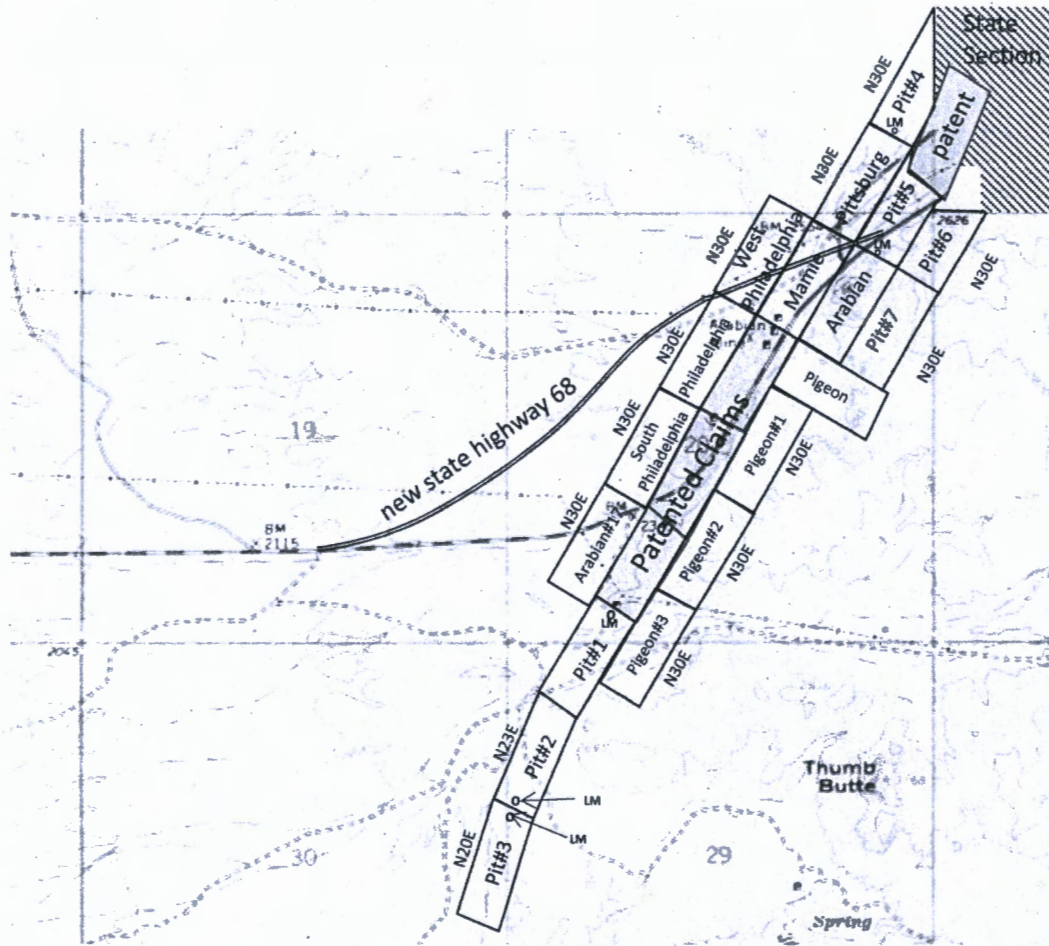

Philadelphia Group  
And Pit Claims  
Location Map

scale  
1000 ft.

T21N R20W GSR B&M

PHOENIX, ARIZONA

2020 APR 29 A 8:49

RECEIVED  
BLM #7 STATE OFFICE

Date and Time Run:  
5/19/2020 9:09:12 AM

Page 1 of 1

DEPARTMENT OF THE INTERIOR  
BUREAU OF LAND MANAGEMENT  
Case Recordation

**Geographic Report with Land**

Disposition is equal to **AUTHORIZED , CANCELLED , EXPIRED , PENDING , REJECTED , RELINQUISHED ,  
WITHDRAWN**  
**and Meridian Township Range Section is equal to 14 0210N 0200W 020**  
**and Admin State is equal to AZ**

NO WARRANTY IS MADE BY BLM  
FOR USE OF THE DATA FOR  
PURPOSES NOT INTENDED BY BLM

DEPARTMENT OF THE INTERIOR  
BUREAU OF LAND MANAGEMENT  
Case Recordation  
Geographic Report with Land

Admin State: AZ  
Geo State: AZ

Serial Number	Total Case Acres:	Case type	Case Disp	Mer	Twp	Rng	Sec	Sur Type	Sur Nr	Suff	Subdivision	Act Pend
AZA 019989	25.570	286203	AUTHORIZED	14	0210N	0200W	020	ALIQ			E2NE,SWNE,NESW, S2SW,NWSE;	
AZA 024026	81.400	286203	AUTHORIZED					ALIQ			SESW,S2SE;	
AZA 027844	80.859	286203	AUTHORIZED					MNR		1	SESESW,S2S2SE;	
AZA 028340	4.520	281001	AUTHORIZED					MNR		1	SWSWSWSW;	
AZA 035868	1.800	282101	PENDING					ALIQ			ALL;	Y
	1.800											
AZA 036660	5.708	281001	AUTHORIZED					ALIQ			SWSWSWSW;	Y
	5.708											
AZA 037637	0.010	380913	AUTHORIZED					ALIQ			NE;	
AZAR 0033355	36.500	286202	AUTHORIZED					ALIQ			S2SE,SESW;	
AZAR 0034112	244.540	282103	AUTHORIZED					ALIQ			N2NE,SWNE,SW;	
AZAR 0034112AA	143.510	282103	AUTHORIZED					ALIQ			N2NE,E2NW,SWNW, NWSW;	
AZAR 0034826	28.790	286203	AUTHORIZED					ALIQ			E2NE,SW,NWSE;	
AZPHX 0083786	236.625	285007	AUTHORIZED					ALIQ			N2;	
AZPHX 0085710	387.880	285004	AUTHORIZED					FF		1	SW EXC MS 3255, S2SE;	



# LR2000 Internal

## CR Geographic Report with Land

[Download User Guide \(pdf\)](#)

**Purpose:** This report produces a geographic listing of case information based on retrieval by Meridian/Township/Range. This report format will display the case type, case disposition, meridian, township, range, section, survey type, survey number, surface management agency, pending actions, serial number, and total case acres.

To refresh the query, do a **Ctrl-R**. It resets the page and clears any criteria fields that may have entries.



### No Results

The specified criteria didn't result in any data. This is often caused by applying filters and/or selection steps that are too restrictive or that contain incorrect values. Please check your analysis filters and selection steps, and try again. The filters or selection steps currently being applied are shown below.

#### Filters

Meridian Township Range Section is equal to **014 0290N 0200W 021**  
and Admin State is equal to **AZ**





Mr. Greg Hahn  
P.O. Box 2428  
Cortaro, AZ 85652-2428



PHOENIX AZ 852  
ZZ APR 2020 PM 9 L

RECEIVED  
BLM AZ STATE OFFICE  
2020 APR 29 A 8 43  
PHOENIX, ARIZONA

US BUREAU OF LAND MANAGEMENT  
ATTN: ACCOUNTS  
ONE NORTH CENTRAL AVE. SUITE 800  
PHOENIX, AZ 85004-4427

85004-442700